Organisation
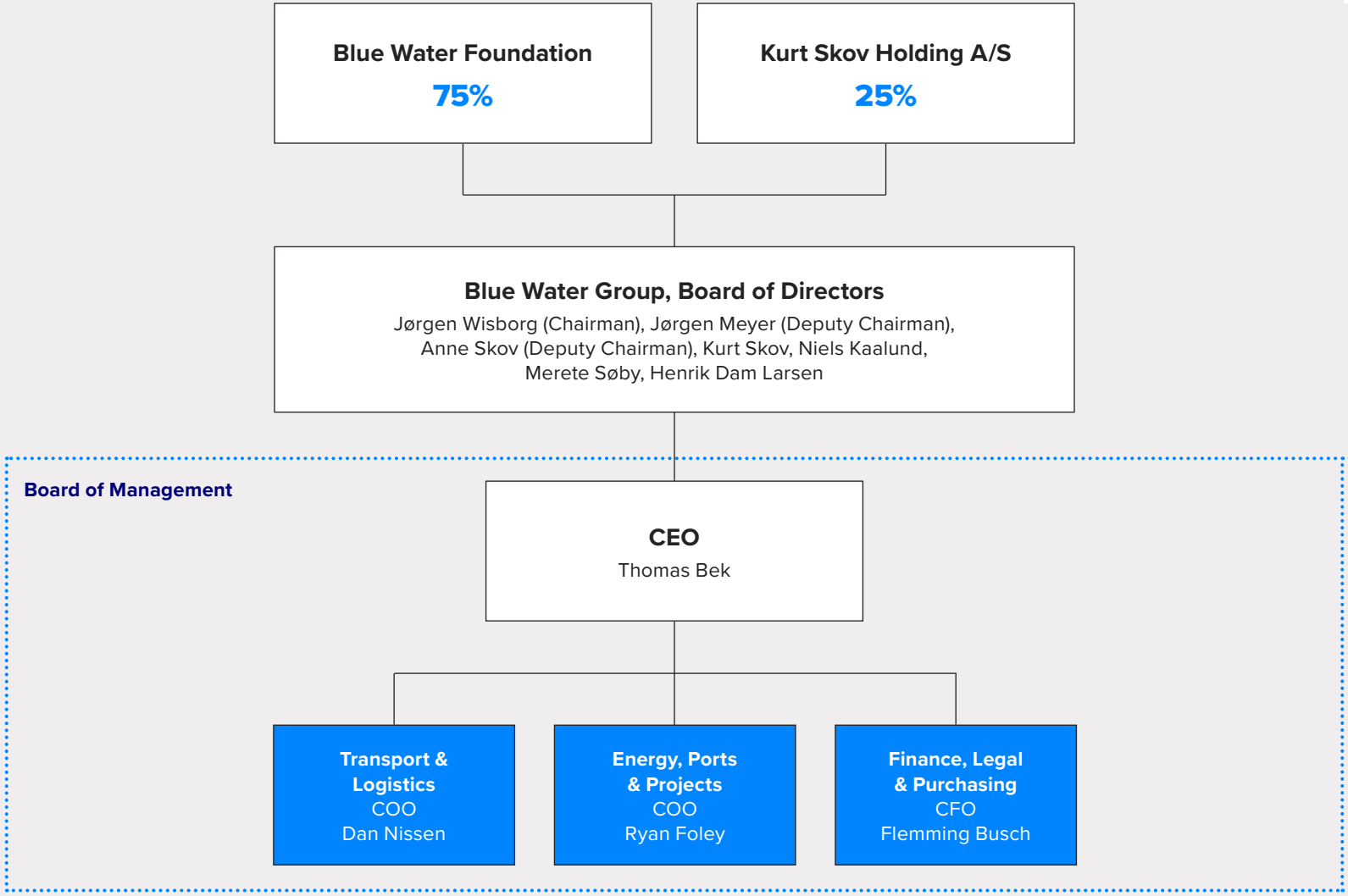
REV13 / 2026.01.05 / JAHA-SANP